

HERTFORDSHIRE COUNTY COUNCIL

Commons Act 2006

Schedule 2, Paragraph 6

Notice of application to de-register common land at Lye End Green, Mill End, Sandon

To: every reputed owner, lessee, tenant or occupier of any part of the land described below, and to all others to whom it may concern.

An application was made on 21st December 2020 to Hertfordshire County Council as Commons Registration Authority for Hertfordshire by William Faure Walker and Mary Faure Walker to amend the register of common land by de-registering a building and its curtilage at Lye End Green, Mill End, Sandon, as shown on the attached plan. The application states that the building and its curtilage was wrongly registered as common land under the Commons Registration Act 1965 as part of register unit CL 8.

A copy of the application, which includes a plan of the land affected and supporting evidence, is available for inspection at County Hall and may be seen free of charge at Front Reception, County Hall, Pegs Lane, Hertford, SG13 8DN between 9.00 am to 4.00 pm on Monday to Friday. Alternatively e-mail julia.gough@hertfordshire.gov.uk to request a copy of the application. Please quote the reference number of the application, CLP063A.

Anyone wishing to make a representation to Hertfordshire County Council about this application must do so in writing. All representations must be received by 14th March 2025. The representation must state your name and postal address, the nature of your interest in the land, the grounds on which your representation is made and must be signed by you. You may also include an email address. It should be sent to Julia Gough, Countryside & Rights of Way Service (CHN103), Hertfordshire County Council, Farnham House, Six Hills Way, Stevenage, SG1 2ST; email: julia.gough@hertfordshire.gov.uk. Please quote the reference number of the application, CLP063A.

Any representations received will not be treated as confidential and will be copied to the applicant for their comment. Representations will also be made available for inspection and where applicable will be sent to the Planning Inspectorate for a decision.

29th January 2025

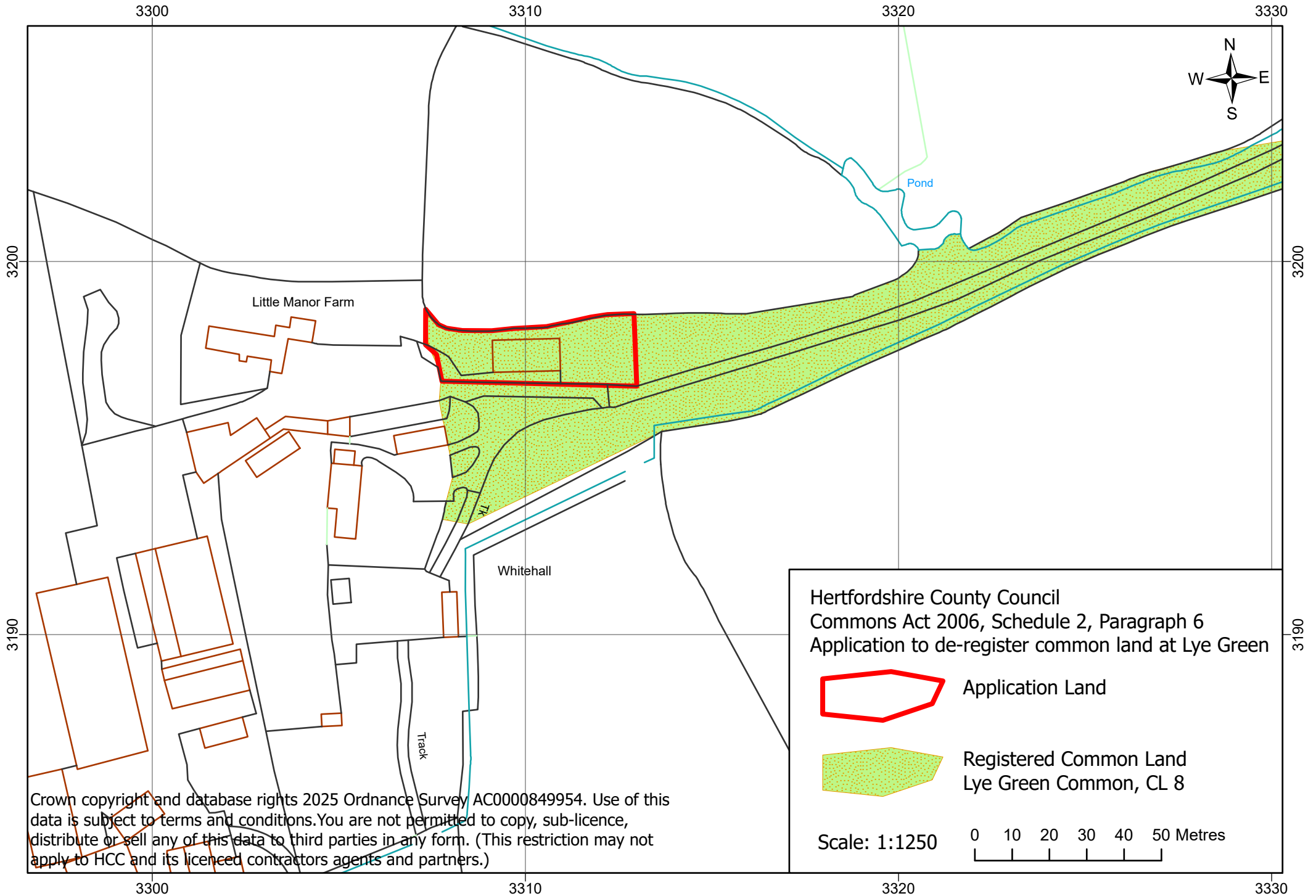

Crown copyright and database rights 2025 Ordnance Survey AC0000849954. Use of this data is subject to terms and conditions. You are not permitted to copy, sub-licence, distribute or sell any of this data to third parties in any form. (This restriction may not apply to HCC and its licenced contractors agents and partners.)

Hertfordshire County Council
 Commons Act 2006, Schedule 2, Paragraph 6
 Application to de-register common land at Lye Green



Application Land

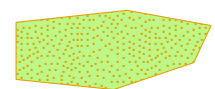

Registered Common Land
 Lye Green Common, CL 8

Scale: 1:1250

